SANSUI 310 SCHEMATIC DIAGRAM

Sansui

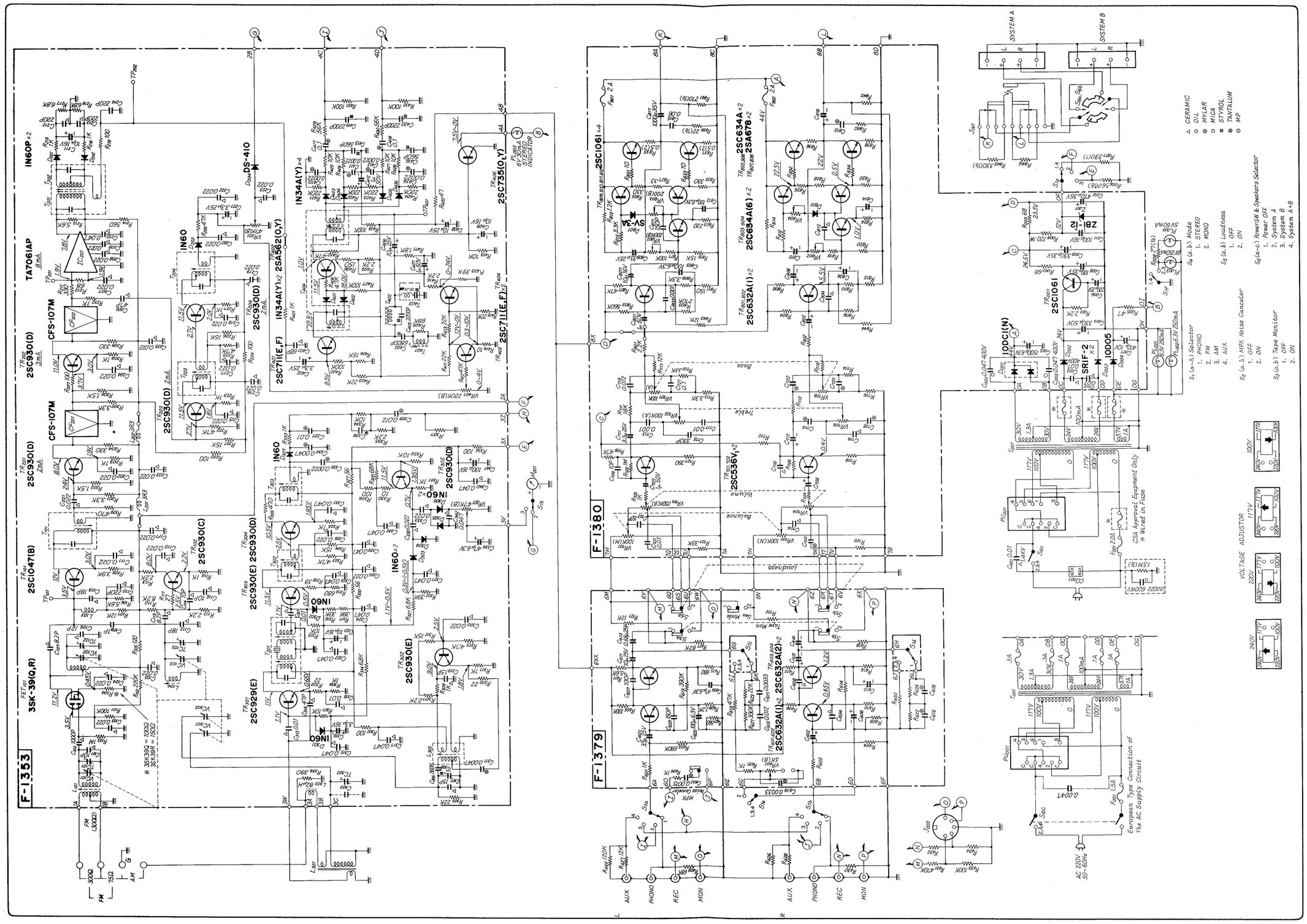

SANSUI 310 SPECIFICATIONS

DC BIAS CURRENT

15±1mA

CONTINUOUS POWER

4Ω	16W	8.0V
8Ω	13W	10.2V

GAIN AND INPUT LEVEL(8Ω)

INPUT TERMINAL	GAIN	INPUT
PHONO	71±3.0dB	3.0mV
TAPE PLAY	35±3.0dB	180mV
AUX	34±3.0dB	180mV

RECORDING LEVEL

PHONO INPUT	REC. OUTPUT	DIN. J.K OUTPUT
3.0mV	Better than 170mV	Better than 25mV

PLAYBACK LEVEL

TAPE PLAY INPUT	DIN. J.K INPUT	OUTPUT 8Ω
180mV	180mV	Better than 9.4V

MEMO