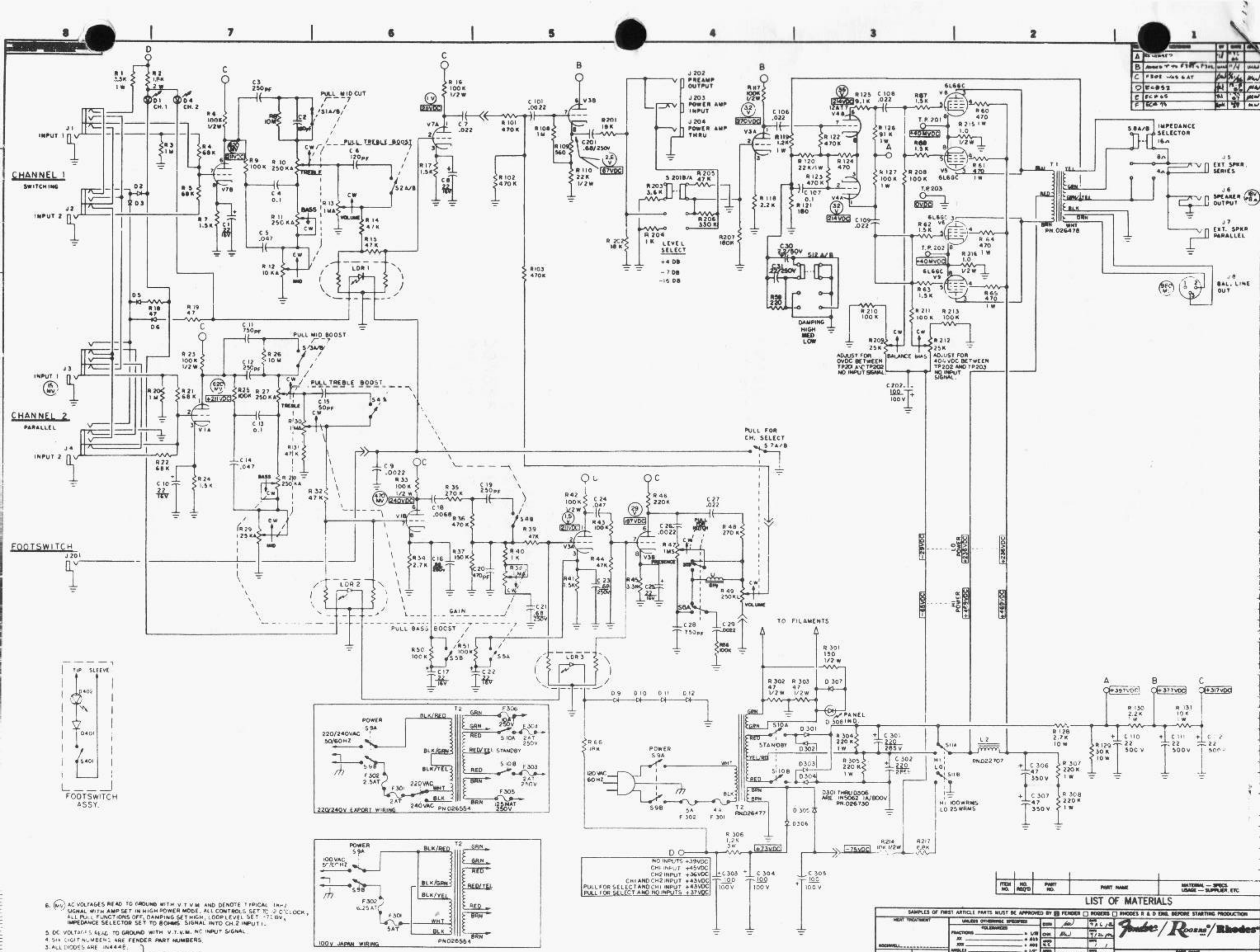

6. (MV) AC VOLTAGES READ TO GROUND WITH V.T.V.M. AND DENOTE TYPICAL 1KHZ SIGNAL WITH AMP SET IN HIGH POWER MODE. ALL CONTROLS SET TO 12 O'CLOCK, ALL PULL FUNCTIONS OFF, DAMPING SET HIGH, LOOP LEVEL SET +7DBV, IMPEDANCE SELECTOR SET TO 8OHMS. SIGNAL INTO CH.2 INPUT 1.
5. DC VOLTAGES READ TO GROUND WITH V.T.V.M. NO INPUT SIGNAL.
4. SIX DIGIT NUMBERS ARE FENDER PART NUMBERS.
3. ALL DIODES ARE IN4448.
2. ALL CAPACITORS 600V MIN. } EXCEPT AS NOTED.
1. ALL RESISTORS 1/4W, ±5%.

NOTES:

NOTES: UNLESS OTHER ... CIFIED

ITEM NO.	NO. REQ'D	PART NO.	PART NAME	MATERIAL — SPECS. USAGE — SUPPLIER, ETC.

LIST OF MATERIALS

SAMPLES OF FIRST ARTICLE PARTS MUST BE APPROVED BY ☒ FENDER ☐ ROGERS ☐ RHODES R & D ENG. BEFORE STARTING PRODUCTION

Fender / Rogers / Rhodes

SCHEMATIC 100WATT RMS
DUAL SHOWMAN AMPLIFIER

SIZE E PART NO. 025861 REV F